



naomi j ryan
estate agents



Terraced



Bedrooms: 2



Bathrooms: 1



Receptions: 1



Gas Central Heating



Permit Parking



Enclosed Rear Garden Council Tax Band: C



Offers Over £230,000 Freehold

30 East John Walk,

Newtown, Exeter, EX1 2EP

www.naomijryan.co.uk

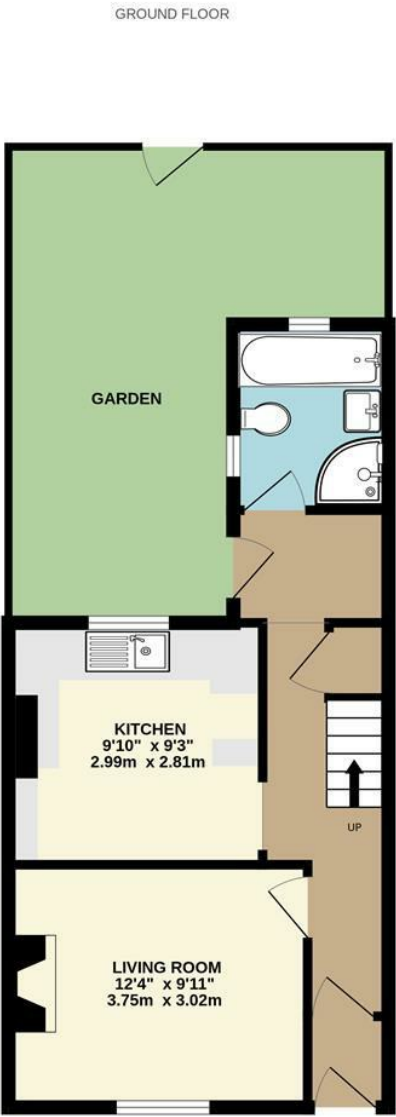

Whilst every attempt has been made to ensure the accuracy of the floorplan contained here, measurements of doors, windows, rooms and any other items are approximate and no responsibility is taken for any error, omission or mis-statement. This plan is for illustrative purposes only and should be used as such by any prospective purchaser. The services, systems and appliances shown have not been tested and no guarantee as to their operability or efficiency can be given.
Made with Metropix ©2025



SUMMARY

A superb two-bedroom house with a modern fitted kitchen, occupying a highly convenient position in the heart of Newtown. The property is being sold with no onward chain and enjoys convenient access to the RD&E Hospital, St Luke's Campus, City Centre, Waitrose and the recently opened St Sidwells Point Leisure Centre.

In need of some cosmetic updating, the accommodation comprises entrance porch, hallway, living room, modern fitted kitchen, ground floor bathroom with a separate shower, and two double bedrooms.

Outside is an enclosed courtyard garden with gated access to the rear.

Early internal viewing is highly recommended.

MATERIAL INFORMATION

Construction notes:

Utilities:

Broadband and Mobile Coverage: For an indication of specific speeds and supply or coverage in the area, we recommend checking with Ofcom by visiting their web site. <https://checker.ofcom.org.uk>

VIEWING ARRANGEMENTS

Strictly by appointment with Naomi J Ryan Estate Agents.

REFERRAL FEE DISCLOSURE

We recommend sellers and/or potential buyers use the services of The Mortgage Quarter. Should you decide to use the services of The Mortgage Quarter you should know that we would expect to receive a referral fee of £200 from them for recommending you to them. You are not under any obligation to use the services and can seek alternative providers of these services. Further information is available on our web site.

LETTINGS POTENTIAL

Naomi J Ryan Lettings Department have put an estimated rental value on this property of £1050 per calendar month, providing a gross rental yield of 5.25%. If you would like further information regarding this or any aspect of letting a property, please contact our Lettings & Property Management Department.



